Lenoir Rhyne College

ALUMNI BULLETIN

JULY, 1965

ALUMNI ASSOCIATION
LENOIR RHYNE COLLEGE
Hickory. North Carolina

ALUMNI OFFICERS

President

Paul L. Morgan '44 ..... Greensboro, N. C.

First Vice-President

James C. Barker '42 ..... Hickory, N. C.

Second Vice-President

H. Ned Armstrong '41 ..... Hickory, N. C.

Secretary-Treasurer

Miss Betty Scott Lentz '44 ..... Salisbury, N. C.

Former President

Jesse C. Sigmon, Jr. '43 ..... Newton, N. C.

BOARD OF DIRECTORS

(Terms expiring in 1966)

Luther C. Boliek, '59 ..... Greenville, S. C.
Brady Y. Faggart, Jr., '52 ..... Salisbury, N. C.
B. W. Goodman, '47 ..... Hickory, N. C.
Mrs. Mary Ann Barringer Johnson, '56 ..... Salisbury, N. C.
George A. Keck, '58 ..... Lenoir, N. C.
David C. Wright, Jr., '56 ..... Greensboro, N. C.

(Terms expiring in 1967)

Mrs. Janice Clodfelter Agner '54 ..... China Grove, N. C.
Phil L. Barringer '38 ..... Monroe, N. C.
D. R. Mauney, Jr. '36 ..... Cherryville, N. C.
L. Klynt Ripple '40 ..... Lexington, N. C.
Albert T. Spurlock '27 ..... Hickory, N. C.
Clarence Stasavich '35 ..... Greenville, N. C.

CHAPTER PRESIDENTS

Asheboro: Gene Hurley '57, Rt. 3, Box 153.

Atlanta: Rev. Rufus Cuthbertson '41, 2297 Headland Dr., East Point, Ga.

Charleston, S. C.: David Wittschen '58, Foot of Gordon Street.

Charlotte: Robert Rhyne, Jr. '59, 221 South Church Street.

Columbia, S. C.: Miss Eleanor Sheets '47, 1003 Richland Street.

Concord: Harold Cline, '49, Box 1253.

Fort Lauderdale, Fla.: Rev. Richard Y. Roseman '59, 632 S.E. Third St., Belle Glade, Fla.

Gaston County: Robert Watkins '51, 1539 Ann St., Gastonia.

Greensboro: Shore A. Neal '41, 1816 N. Elm St.

Greenville, N. C.: Earl L. Aiken '39, 1213 Drexel Lane.

Greenville, S. C.: Rev. Harold G. Skinner '52, 2615 Augusta Road.

High Point: Rev. Jack L. Davis '56, 3431 Imperial Dr.

Maryland: Rev. V. Richard Hefner '42, Route 1, Old Montgomery Road, Ellicott City, Md.

New York City: George Chapman '34, 41 East 42nd Street, New York 17.

Philadelphia: Warren H. Danley '53, 9 South Boyd Street, Cape May Court House, N. J.

Richmond (Va.)-Tidewater Area: W. David Gorsline '54 1228 Blue Jay Lane, Richmond 29.

Salisbury: Dr. G. A. Palmer, Jr. '48, Box 1004.

Shelby: C. M. Peeler, Jr. '49, Drawer "E".

Southwest Virginia: Charles E. Kepley '18, 2916 Yellow Mountain Rd., Roanoke, Va.

Stanly County: Luther Adams, '48, 417 East Street, Albemarle.

Tampa, Fla.: Rev. J. Richard Gantt, 7513 W. Henry Ave., Tampa 3, Fla.

Washington, D. C.: Phil Bush '52, 16 Third St., N. E., Washington. 20002

Lenoir Rhyne College

ALUMNI BULLETIN

VOL. 16 JULY 1965 No. 2

Published four times a year (May, July, October and January) by Lenoir Rhyne College. Entered as second-class matter at the post office at Hickory, North Carolina.

EDITOR.....Jeff Norris
Director of Public Relations and Alumni Affairs

WRITERS.....Jim Rice, Miss Mary Jane Penley

In This Issue

On the Campus.....4
Loyalty Fund Honor Roll of Donors.....8
Notes About Alumni.....12

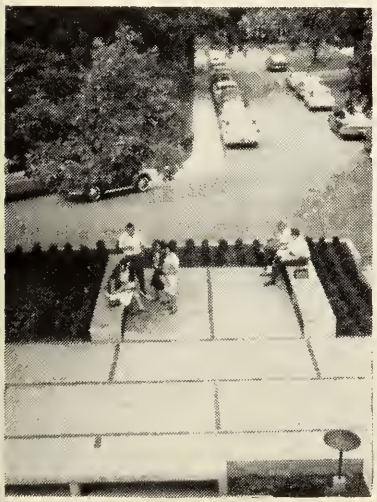

ON THE COVER

The patio in front of Lenoir Rhyne college's new Lineberger administration building provides a convenient, shady place for summer students to relax between classes. It also provides a place to wait to register, which many students had to do when the first summer term began in June. More than 850 students—a 15 percent increase over the enrollment last summer—signed up for the first six-week term.

On The Campus

Architect Named Distinguished Alumnus

Hickory Architect Robert L. Clemmer was awarded the 1965 Distinguished Alumni Award by the Lenoir Rhyne College Alumni association during its annual banquet at the college in May.

The alumni also presented a Distinguished Service Award to the "Citizens of the Hickory Community" in recognition of service and financial contributions to the college.

Mr. Clemmer, a 1926 graduate of Lenoir Rhyne, was picked for the annual honor in recognition of his achievements in the field of architecture.

In making the presentation, outgoing Alumni President Jesse C. Sigmon, Jr., of Newton referred to Mr. Clemmer's leadership as president, secretary, and director of the North Carolina chapter of the American Institute of Architects, the awards his firm (Clemmer and Horton Associates) has won from regional professional associations, and his distinction as a Fellow of the American Institute of Architects.

Mr. Sigmon called attention to Mr. Clemmer's work as architect for Lenoir Rhyne. Of the 17 major buildings on the campus, he served as architect for twelve.

The president also paid tribute to Mr. Clemmer's leadership as director and former president of the alumni association.

Mr. Clemmer is the sixth Lenoir Rhyne alumnus to receive the Distinguished Alumni Award. Previous winners were Clarence Stasavich of Greenville, football coach; Dr. Karl C. Garrison of Athens, Ga., educator and author; Dr. W. K. Mauney of Kings Mountain, industrialist; Miss Maud Powlas of Barber, retired missionary to Japan; and Dr. Karl Z. Morgan of Oak Ridge, Tenn., physicist.

In making the Distinguished Service Award to Hickory community citizens, Mr. Sigmon said: "Over the years, Lenoir Rhyne college has been and continues to be the beneficiary of loyal support from the local community.

"Within the shadows of the institution, countless individuals give generously of their time and their resources to advance the program of Lenoir Rhyne. Many of them have no formal relationship with the college, but they serve the college unselfishly in the interest of higher education."

Mr. Sigmon enumerated the many ways the community has served the college and facets of the college program that have been aided.

Mr. Sigmon thanked the citizens of the area on behalf of Lenoir Rhyne alumni, pointing out that the acts of the community went unheralded many times—partly because they are so numerous.

More than 300 alumni, graduating seniors and visitors attended the event which highlighted Alumni Day activities on the campus. Speaker for the banquet was Col. Dan F. Thompson, former director of operations for the U. S. Air Force Missile Test Center at Cape Kennedy.

The program also featured the presentation of a portrait of Dr. F. L. Conrad of Kure Beach to the college from his sons. The portrait will hang in Conrad hall, the new women's dormitory named in honor of the former president of the United Evangelical Lutheran Synod of North Carolina. The Rev. Paul L. Conrad of Statesville made the presentation on behalf of the family.

Other participants in the banquet program were the Rev. Robert F. Shelby of Belmont, toastmaster; the Rev. Paul L. Morgan of Greensboro, new president of the association; Jeff Norris, director of alumni affairs; and Dr. Voigt R. Cromer, president of the college.

Morgan Heads Alumni

The Rev. Paul L. Morgan, a pastor of First Lutheran church, Greensboro, took office as president of Lenoir Rhyne College Alumni association on July 1.

Rev. Mr. Morgan was elected to succeed Jesse C. Sigmon, Jr., Newton lawyer, during an association mail ballot in May.

Alumni of Lenoir Rhyne elected Hickory residents James C. Barker first vice president and H. Ned Armstrong second vice president. Miss Betty Scott Lentz of Salisbury was re-elected for a fourth one-year term as secretary-treasurer.

Immediate past vice presidents are Dr. Paul E. Lutz of Greensboro and Alan LaTorre of Hickory.

Other balloting resulted in the election of six directors to two-year terms: Mrs. Terry Agner of China Grove, Dr. Phil L. Barringer of Monroe, D. R. Mauney, Jr., of Cherryville, L. Klynt Ripple of Lexington, Albert T. Spurlock of Hickory, and Clarence Stasavich of Greenville.

Two of the director electees, Mr. Ripple and Mr. Stasavich, were re-elected to office. The others fill positions vacated by Donald H. Carpenter and William H. McCullough of Raleigh, Pastor Morgan, Mr. Armstrong and Mr. Barker.

NEW LEADERS in the Lenoir Rhyne Alumni Association are shown above following the annual alumni banquet and board of directors' meeting on the campus May 29. On the front row are (left to right) the Rev. Paul L. Morgan, Greensboro, president; James C. Barker, Hickory, first vice president; and Miss Betty Scott Lentz, Salisbury, secretary-treasurer. At back are four men elected to the board of directors: Coach Clarence Stasavich, Greenville; D. R. Mauney, Jr., Cherryville; Albert Spurlock, Hickory; and Klynt Ripple, Lexington. Not shown are Ned Armstrong, Hickory, second vice president, and two other new board members: Mrs. Janice Clodfelter Agner, China Grove, and Dr. Phil L. Barringer, Monroe. The officers and directors were elected during the annual mail balloting in May.

Six of the 12 board members were elected last year for two-year terms. They are: Luther C. Boliek of Greenville, S. C., the Rev. Brady Y. Faggart, Jr., and Mrs. Gilbert E. Johnson of Salisbury, Dr. B. W. Goodman of Hickory, David C. Wright, Jr., of Greensboro, and the Rev. George Keck of Lenoir.

Griggs Heads Class

Michael Anderson Griggs of Newton was named first honor student and winner of the Scholarship medal during the Lenoir Rhyne college 74th commencement exercise. The award is given each year to the graduating senior who has gained the highest academic average during his college career.

Mr. Griggs received the medal immediately after the president of the Association of American Colleges told Lenoir Rhyne college graduates that, in an age of specialized education, the general liberal arts education continues to play a vital role in strengthening and improving American civilization.

Dr. Carter Davidson of Washington, D. C., commencement speaker, said that "recent campus disturbances at Berkeley, Yale, and elsewhere have highlighted the desire on the part of many students to find in their college experience a relevance to their personal problems and to the problems of our society."

Dr. James T. Cleland, dean of the Duke university chapel, delivered the baccalureate address on Sunday before graduation.

Jacob Larry Yoder of Lincolnton was named second honor student with an average slightly less than that of Mr. Griggs.

The Scholarship medal which Mr. Griggs received is given by Katharine and Alvin Lugn in memory of Mrs. Lugn's parents, Dr. and Mrs. R. L. Fritz, Sr.

A member of Mu Sigma Epsilon honorary scholastic society, Mr. Griggs has served as vice president of his class, president of Tau Kappa Epsilon social fraternity, and was recipient of the J. A. Moretz scholarship. He is listed in Who's Who Among Students in American Colleges and Universities.

Mr. Yoder served as president of the student body during his senior year and editor of the Lenoir Rhynean during his junior year. He was a member of the a capella choir, Lutheran Student association, Diakonia fellowship, and the board of governors of the college center. Listed in Who's Who Among Students in American Colleges and Universities, Mr. Yoder is a

member of Mu Sigma Epsilon and received the Student Government Award for his activities in that field.

Miss Kathlyn Ann Fritz of Columbia, S. C., was named winner of the Freshman medal during the commencement exercise.

The medal is awarded each year to the freshman selected by the faculty of the college as the most outstanding representative of the class in scholarship, in participation in college activities, in strength of character, and in general conduct and attitude.

Miss Fritz distinguished herself during her freshman year by achieving an excellent 4.0 grade-point average in addition to working with the Lenoir Rhynean, dormitory council, student government, and other campus organizations.

Get Honorary Degrees

Two Lutheran ministers and a college president received honorary degrees from Lenoir Rhyne college during the annual spring commencement on May 31.

The degrees were granted to the Rev. John K. Lasley, pastor of St. John's Lutheran church, Statesville; the Rev. Samuel Sox, pastor of First Lutheran church, Greensboro; and Dr. James H. Hilton, president of Iowa State university.

The Rev. Mr. Lasley is a native of China Grove and a 1935 Lenoir Rhyne graduate. He served as pastor of Good Shepherd Lutheran church, Goldsboro, prior to moving to Statesville in 1945.

Active in community affairs, the Rev. Mr. Lasley has worked with the Kiwanis club, Jaycees, Little Theatre group, and ministerial associations. In addition he has held or holds various committee positions and chairmanships in the North Carolina Synod of the Lutheran Church in America.

During his pastorate in Statesville, the Rev. Mr. Lasley has directed the significant growth and achievement of St. John's, including the erection of a new parsonage and relocation and completion of a $300,000 church plant.

The Rev. Mr. Sox is a native of Chapin, S. C., and is a 1926 Lenoir Rhyne graduate. He held prior pastorates at St. Paul's Lutheran church, Mt. Hebron, from 1929 until 1932, and at Bethany Lutheran church, Hickory, from 1932 until 1940.

During his collegiate days he was a member of Pi Kappa Delta and junior-senior debater's medal winner.

He has served as president of both the Western and Eastern conferences of the North Carolina Synod. In addition he served as a member of the board of trustees of Lowman home and Lenoir Rhyne college.

As contact pastor, he has worked with Overseas Replacement Depot in Greensboro, University of North Carolina at Greensboro students, and Guilford college students.

RECIPIENTS of the Lenoir Rhyne Alumni association's 1965 awards are shown with President Jesse C. Sigmon, Jr., of Newton following the alumni banquet on the Lenoir Rhyne campus in May. Robert L. Clemmer (right), a Hickory architect and Lenoir Rhyne graduate of 1926, received the Distinguished Alumni Award for distinction in his profession. Hickory Mayor Julian F. Whiter (center) holds the Distinguished Service Award presented by the association to the citizens of the Hickory community for their support of Lenoir Rhyne.

He is a member of Greensboro Lion's club, having served as its president.

The First Lutheran church in Greensboro has relocated and experienced considerable expansion under his pastoral leadership.

Dr. Hilton, a native of Catawba county and a 1923 graduate of Iowa State university, received the doctor of science degree from Purdue university in 1945.

He has worked for the agricultural extension service of North Carolina State college and as a county agent in several Iowa counties.

He served as assistant chief of dairy husbandry in charge of dairy-production teaching and research at Purdue prior to 1945 when he returned to North Carolina as head of the animal husbandry department of N. C. State college. In 1948 he was appointed dean of the school of agriculture at N. C. State, a position which he held until he was named president of Iowa State university.

Dr. Hilton concluded 12 years of service as president of Iowa State when he retired from administrative duties on July 1.

In addition to his work at Iowa State, Dr. Hilton has maintained a close relationship with industry. He is vice-chairman of the Federal Reserve Bank of Chicago, member of the board of directors of Quaker Oats company, and board member of the Northwestern Bell Telephone company.

Seniors Get Grants

Twelve colleges and universities have awarded grants or assistantships to 19 members of the 1965 Lenoir Rhyne college graduating class. The awards range in value from $500 to $2850.

Appalachian State Teachers college leads in the number of awards granted Lenoir Rhyne students, having awarded graduate assistantships to five Lenoir Rhyne graduates.

Receiving Appalachian awards are Miss Janice Lynn McSwain of Albemarle, John J. Moehlmann of Conover, Miss Hazel Eileen Mackie of Salisbury, Mrs. Ruby D. Harbison of Morganton, and Robert James Zande of Torrington, Conn. Miss McSwain, Mr. Moehlmann and Miss Mackie will major in English. Mrs. Harbison will major in biology; Mr. Zande, in physical education.

Florida State university made awards to three students: Miss Alva Lea Herman of Hickory, Miss Naomi Ruth Knaul of Melbourne, Fla., and Fred Merrill Macy of Cumberland, Md. Miss Herman is an English major, Miss Knaul will major in social work, and Mr. Macy will major in criminology and corrections.

Two graduates, Ed Monroe Ketchie of Kannapolis and Vernon Ray Parrish of High Point, received assistantships from New York university for study in college center administration.

Miss Brenda Elizabeth Campbell of Hickory received a graduate assistantship in physical education at Temple university.

Emory university awarded a grant to William Marshall Mauney of Fayetteville for further study in economics.

Bowman-Gray School of Medicine awarded the Wilder fellowship to Ronal Hugunin Mehlin of Winston-Salem. Mr. Mehlin will major in bio-chemistry.

Edward David Schmidt of Baltimore, Md. received a traineeship from the University of Maryland for study in child welfare. The award is made available to the school by the U. S. Children's Bureau.

The University of North Carolina at Chapel Hill awarded an assistantship for study in social work to Miss Martha Summers of Statesville.

Miss Barbara Jean Zobel of Cranford, N. J., received a traineeship from Tulane university for study in social welfare.

Richmond Professional institute made an award to Johnny Hugh G. Wallace, Jr. of Hickory for study in vocational rehabilitation.

Stephen Lee Moose of Salisbury received a grant from the Goodman Foundation of Salisbury for use at Lutheran Theological Southern seminary.

Halkard Edward Mackey of Hickory was awarded a National Aeronautics and Space Administration fellowship in biology at the University of Tennessee.

Two Join Faculty

Two Lenoir Rhyne college faculty appointments for the 1965-66 school year have been annnounced by the college president, Dr. Voigt R. Cromer.

Mrs. Margaret H. Berry, art supervisor for the Salisbury city schools since 1956, will come to Lenoir Rhyne as assistant professor of art. Mrs. Berry suceeds James H. Rash, who resigned to accept a position with Gardner-Webb college this fall.

Russell E. Benton will be instructor of history. Dr. Cromer pointed out that this addition is necessary for the coming year because of the leave of James M. Jennings who will continue work on his doctrate.

Mrs. Berry is a graduate of Boston university, having earned the B. S. degree in applied art. She earned the master of arts degree at Columbia university in the field of fine and industrial art.

Prior to her work at the Salisbury city schools, Mrs. Berry worked as a commercial artist in newspaper and department store enterprises.

Mr. Benton earned the A. B. degree at Erskine college and the M. A. degree at Stetson university.

He is presently engaged in summer study at the University of North Carolina where he is a candidate for the doctor of philosophy degree.

LOYALTY FUND SETS RECORD

After a two-year lay-off, Lenoir Rhyne alumni resumed their record-breaking habits with the 1965 Loyalty Fund which ended on June 30.

Two new records were set in the recent effort; the total gifts reached a new high of $21,242, and the average gift established a new record of $28.47.

Not since 1962 have the Lenoir Rhyne alumni broken any records in their annual efforts. In 1963, the Loyalty Fund was merged with the college's capital funds campaign; solicitation was resumed last year but the results fell below the 1962 level.

In terms of the total dollars given, the total of $21,242 in the recent effort tops the previous high set in 1962 when $20,444 was given. The $798 difference was enough to make the 1965 Loyalty Fund the best in the history of 74-year-old Lenoir Rhyne.

The high average gift in the recent effort toppled a record set in 1961 when the alumni contributed an average gift of $27.37. The new high in average gifts represents an increase of $1.10 over the old record.

In the other two categories, the 1965 Loyalty Fund did not come near the records set in 1962. The number of donors giving to the 1965 fund was 746, which was 323 short of the record 1,069 contributors who supported the fund three years earlier. The percentage of total alumni giving to the Loyalty Fund was announced as 7.2 percent. The record of 16.5 percent was also set in 1962.

(The wide range in the participation percentage between 1962 and 1965 is partly attributed to the rapidly expanding mailing list of the Alumni Association. In 1962, the number of alumni solicited was 6,400; last year, the number solicited was 10,396.)

The 1965 Loyalty Fund Honor Roll of Donors includes the following contributors:

Mt. Pleasant Collegiate Institute

H. E. Isenhour

1897

Maude Buffaloe Hewitt

1900

John Hall
W. J. Stirewalt

1902

W. O. Webb

1903

Marcus L. Mauney

1905

T. C. Kerns
Mabel Rhodes Stirewalt

1906

William P. Cline
Sarah Baker Mauney

1907

O. P. Rhyne

1908

Eunice Plonk Harmon

1910

W. K. Mauney, Sr.
Rufus L. Plonk
Fred R. Yoder

1911

Eula Morgan Trudell

1912

Mary Stroupe Abernathy
B. S. Brown, Sr.
Lillian H. Gatling

1913

Naomi Cline Dreher
Miriam Deaton Dressler
Louise Eargle Lever
John L. Morgan

1914

Eva Christman Clemmer
Bertie Huitt Newman
T. P. Rhyne
Clara Smyre
Stella Yoder Stroup

1915

John W. Bolick
Betty Aderholdt Byerly
Kathryn Aderholdt Frye
Samuel W. Hahn
Carroll N. Yount

1916

Janie Stuck Deaton
Mabelle Powlas Gilbert
Clyde L. Herman
Sadie Setzer Kuhn
R. Bruce Sigmon
Ethel Porter Yount

1917

Chloe L. Epting
Glenn R. Frye
C. V. Garth
A. B. Glass
Roy C. Huffman
Winfred L. Ingold
Caddie Starnes Townsend

1918

Mary Lipe Cline
Bryte Aderholdt Friday
Lindsay Jay Jarrett
Charles E. Kepley
Rose Yoder Michum
Ruth Dry Rhyne

1919

Grace Kohn Johnston
W. A. Kluttz
Illion Stamey Sigmon

1920

Karl C. Garrison

1921

Frances Geitner Davidson
L. L. Deaton
Ola Aderholdt Rhyne

1922

G. D. Arndt
T. J. Davis
E. R. Lineberger, Sr.
Dave C. Mosteller
E. M. Yoder

1923

Pauline Cauble Boliek
Lewis B. Carpenter
B. D. Castor
Evelyn Beckley Horner
Lettie Greever Hutton
J. L. Norris
Dorothy Wolfe Perry
Juanita Mauney Wolf

1924

Grace Yoder Arndt
Mabel Rudisill Barnhart
Ira H. Bost
Josephine Moose Bowman
Kathryn Rudisill Carpenter
Fannie Farris
Floyd G. Huffman
Kate Mosteller Lewis
Mae Throneburg Norris
Russell E. Sigmon
Kathryn Hardin Whitener
T. Manley Whitener

1925

D. M. Aderholdt
Wilkie Patterson Beatty
Voigt R. Cromer
J. Frank Davis
Mary G. Deaton
Sarah Huddle Dorsette
Roy L. Fisher
Annella Greever
C. S. Grove, Jr.
Fannie Carpenter Kiser
O. L. Kiser
Rachel Pollard Liske
Thomas E. Rhodes
Katherine G. Sieg
J. Yates Yoder, Sr.
Ruth Carpenter Yowell

1926

Gladys Barger
Tom Cilley
Robert L. Clemmer
A. W. Lippard
W. E. Mauney
D. Grady Moretz
Grace Moretz Rhyne
Jettie Moose Peeler
Paul D. Peery

Carrie Yoder Price
P. Eugene Rhyne
Miriam Shirey
Everette J. Sox
Samuel L. Sox

1927

William B. Bolton
Mary Deal Bost
Donald W. Bumgarner
Edith McRee Burchette
Lena M. Greever
Edith Seabock Kearns
Rebecca Castor Means
Margaret Newton
Margaretta Seagle
Evelyn Peacock Snyder
J. F. Turner
Elsie Warlick
R. C. Whisenhunt

1928

Nelle F. Burns
Glenn S. Eckard
Elizabeth Lingle Farris
M. R. Farris
E. M. Fennell
Mary Monroe Gwin
Joyce Rudisill Harris
Blanche Yoder Heilig
Elizabeth Huffman Kiser
Curry F. Lopp
Helen E. Moser
Clara Ballew Senter
Margaret Mauney Turner

1929

David A. Anthony
Ellender Prather Lynch
Mildred Herman Mauney
Karl Z. Morgan
Sallie Mae Seagle Yount

1930

Alice Bost Barringer
Oras Biggerstaff
M. B. Clemmer
Conrad Crouch
Floyd D. Kiser
Carl F. Mauney
Joe Moretz
Evelyn Ballentine Tate

1931

Cecile Hefner Cilley
Mildred Elizabeth Drum
Eula Belle Epting
Elizabeth Hardin Geitner
Ruth Barrier Mauney
H. V. Park
Sue Finger Rhyne
Nancy Martin Setzler
Jessie Long Shelby
Pauline Fulbright Sox
A. C. Trivette

1932

G. Shuford Abernethy
Louise Abernethy
Harry M. Arndt
Mazelle Eaker Baird
Rebecca Lawrence Cain
Herman R. Hall
Margaret Smithey Hayes
Leona Wyantt Huffman
Mary Johnston McCullough
Paul E. Moose
Leonard Moretz
Mary Herman Park
Helen Miller Peacock
Beatrice Winters Pickens
Rufus L. Rhyne
Nell Smyre
Cora Sease Stamp
Haskell S. Troutman
Roy J. Whitener
J. Ralph Yoder
Mary Miller Yoder

1933

Helen Schroeder Bisanar
Ruth Lentz Green
Catherine Long Harris
Ethel Ann Hockemeyer
C. W. Huffman
Myrtle Virginia Huffman
Lloyd Little
Hermine Pearl Pegram Love
Auralee Bowman Moose
Myra Lutz Rhyne
Ruth Cauble Schott
Sarah Dellinger Selden
Robert F. Shelby, Jr.
Evelyn Patterson Smith
W. Leo Smith
Barney Spratt
Bennie M. Troutman
Martha Wilson Troutman
Virginia Tate Webber
Carolyn Ray Wolfe

1934

Floy Drum Blair
James O. Bolick
M. F. Bumgarner
Edith Black Carpenter
George M. Chapman
Martha F. Crigler
Flora Bullen Gosnold
Oleta Staley Moffitt
Thelma Fox Moretz
Sarah Roof
Paul S. Speagle
M. L. Stirewalt, Jr.

1935

Dorothy Fritz Adcox
N. H. Carpenter
Robert H. Castor
John K. Lasley
Madge Sperling Little
J. Wilford Lyerly
William J. Leath
Mary Bagby Mauney
R. Woodrow Rader
Mary Ketner Ritchie
Vera S. Shuford
Virginia Herman Speagle
Clarence Stasavich

1936

G. Dwight Conrad
James C. Farthing
Richard W. Greiner
Charlotte Bame Lingle
George W. Lingle
D. R. Mauney, Jr.
Caroline Mauney Moyer
Clyde E. Murray
Frances Miller Stirewalt

1937

Jane G. Abernethy
Betty Miller Galordi
Helen Boyd George
Helen Yoder Hahn
L. Clement Hahn
Helen Speagle Joyce
Helen Misenheimer Lasley
Ernest L. Misenheimer, Jr.
George Frederick Schott
W. H. Vanderlinden

1938

Dorothy Templeton Barker
Phil L. Barringer
Frank L. Cline, Jr.
Josephine George
Sarah Black Haraldsen
Jack R. Johnson
W. K. Mauney, Jr.
Reece B. McSwain
Metaleen Cline Morgan
E. L. Perry
Auburn L. Poovey
Howard E. Reinhardt
Louise Bowman Soehner
Dudley J. Stroup
Bernard Trexler
Elaine Von Oesen

1939

Lida Turbyfill Alexander
Harold L. Bettis
Dorothy Spratt Crouch
Annie Laurie McDonald Keyes
Annie Lytle Miller
L. David Miller, Jr.
James M. Moore
Amy Teague Newton
Estelle Link Updike

1940

James R. Alexander
Pearl Whitener Anthony
Robert L. Brown
C. W. Carpenter
Herman W. Cauble
Addie Locke Church
Mary Lea Poovey Cook
C. P. Fisher, Jr.
Elizabeth Garland Fleet
Connolly Gamble, Jr.
Eugenia Ivey
Anna Catherine Miller Martin
John D. Mauney, Jr.
Mary Emma Cobb Mauney
Dorothy Ingle McGinnis
Winona M. Miller
Ray L. Overcash
Geneva Yonts Palmer
L. Klynt Ripple
Gordie Wyantt Rudd
Eleanor Busch Schnitzel
Carrie Starnes
Gladys Starnes
Elizabeth Long Stimpson
John H. Suther

1941

Jessie Turner Best
W. Deaton Best
Mabelle Gilbert Britton
Frankie Burns
Ann Petrea Cauble
Mary Elizabeth Cooper
Ruth Aderholdt Eurey
Francis I. Fesperman
Martha Lou Mauney Fisher
Harry D. Hawthorne
Thomas P. Hoover
Sidney Kronberg
Jacob L. Lackey
J. W. McGee, Jr.
Marjorie Setzer Perry
Katherine Knox Ray
Farrar Rhyne Schenk
Geraldine Efird Shaw
Kate Starnes
Verna McRary Vines
Constance Finger Walker

1942

Kenneth Alexander
James C. Barker
Charlotte Weisser Barr
Madeline E. Baxter
Ralph C. Brittain
Eva Sain Brown
Violet M. Carpenter
David F. Conrad
Madison Conrad
Katheleen Castor Fesperman
Ralph Gurley
Alice Whitener Hawthorne
V. Richard Hefner
Janella Bivens Hollar
Hazel Willis London
John M. Mangum
George H. Mauney
Marshall F. Mauney
Helen Lee McGee
Jack Y. Powell
Robert G. Ritchie
Lois Lineberger Sisk
Mary Geitner Tarrant
Gordon W. Thomason
Nancy Broome Thomason
Charles R. Wessinger
Royall A. Yount

1943

Hugh E. Baumgartner, Jr.

Elaine Lee Bentz
E. Catherine Cline
Helen Safrit Lackey
Robert V. Mauney
Mary Gladys Fisher Poovey
Jesse C. Sigmon, Jr.
Clara Watkins

1944

M. A. Bowers, Jr.
Helen Bost Burnette
C. Bennett Gilbert
Robert L. Helton
Hildan Shepherd Jacobs
Betty Scott Lentz
Besi Silman Morgan
Paul L. Mogan
Margaret A. Ridenhour
Nita Ritchie Sigmon
George C. Starr
Pearl Collins Tompkins
Martha Emilyn Wagner
Alice Young Wessinger
Martha Townsend Yount

1945

Thomas H. Blackburn
Adelaide Ridenhour Cline
Ernest R. Collins
Harold G. Deal, Jr.
Ruth Cloaninger Helton
Henry T. Holler
Jack B. Preslar
Martha Lutz Sigmon
Luther R. Sloop
C. Marion Starr
R. Harold Terry

1946

Mary Houser Allran
Doris Hoke Brown
Helen Karriker Campbell
Simon P. Eccard
George T. Faison
Hilda Harrison Gilbert
Emma Lee Rhyne Patterson
N. Earl Townsend
Virginia Morgan Townsend
W. Baxter Weant

1947

Alice Koubek Blackburn
Geraldine Bodie
W. Gilmer Boggs
Margaret Vedder Bost
Margaret Frans Brady
Miriam Morgan Deal
Violet Heavner Hatchett
Alfred E. Hill
Ernest R. Lineberger, Jr.
Ruth M. Lineberger
Grover A. Palmer, Jr.
William R. Patterson
Mary Hollar Starr
Hanson Troutman
Elizabeth Huitt Tuttle
Rachel Wagner
Betty Palmer Walker
E. W. Walker
Julia Rhyne White

1948

Albert M. Allran
Ben B. Brooks
Guy C. Cruse
S. W. Dry
James R. Glenn
Johnnie Cash Glenn
Jacob B. Golden
Jane Lohr Golden
Melissa Wacaster Grill
John Hunsucker
Hubert C. Linn
Miriam Moose Litaker
R. Wayne Lawrence
William Jones Mayberry
Emmy Lou Long Pharr
T. C. Plexico
Thomas W. Reese
Ernest W. Ridenhour
Ray M. Ritchie
Mary Frye Sloop

LOYALTY FUND PROGRESS REPORT 1961 - 1965

Year	Dollars	Donors	Average Gift	Percent Participation
1961	$12,124*	443*	$27.37*	10.8*
1962	$20,444*	1,069*	$19.12	16.5*
1963	Loyalty Fund Merged with Fund for Progress			
1964	$15,206	869	$17.49	9.7
1965	$21,242*	746	$28.47*	7.2

*New Record

Donald L. Stafford
Jenny Hottle Troutman
W. F. Warlick
H. T. White, Jr.

1949

Marshall E. Agner
Mildred Cobb Agner
Robert G. Bell
Raymond M. Bost
Margaret White Brown
Charles R. Bush
Betty Harvey Davenport
Margaret Dellinger Dixon
Maury M. Drum
Paul S. Fisher
Frank Herman
Joseph A. Isenhower
George S. Kirby
G. A. Langston, Jr.
Charlton H. Lindler
Mildred C. Newton
Kathleen Sigmon Parks
James E. Phillips
Paul G. Sechrist
Mildred Sigmon Thomas
Vivienne Poteat Stafford
Rachel Suggs
Kenneth D. Tuttle
Janette Black Van Dresser
Mary Cannon Walker
Frances Wilhelm Weant
J. T. Whitener

1950

William P. Brady
Edwin H. Dunlap
James F. Elliott
Lois Morgan Johnson
Robert B. Jones
George Kahl
Rachel Beatty Kahl
Henry G. Lawrence
Josephine Cloer Lawrence
William F. Little
Sarah Ridenhour Lineberger
Marvin Lowder, Jr.
David L. Mauney
W. Randy McGowan
Evelyn Wise Ridenhour
Wilbert W. Seabock
Sybil Goble Shaw
Marcus R. Shelton
Steve Shuford
Bobby L. Travis
C. Bernard Troutman
W. M. Van Dresser, Jr.
Ray E. Withers

1951

Martha Ruth Carver Barkley
William S. Barkley
Peggy Lipe Boggs
Steve B. Ellis
Paul R. Fry
C. A. Frye
Frances Bea Owen Frye
John W. Gardner
Ruby Zimmerman Gibson
Warren G. Hollar
Dorothy Hefner Karalles
Everette Lineberger
Robert F. Moser
Ruth Wingard Sesenbrenner
Dolores Arndt Setzer
Kennie Mae Lawrence Shuford
Charles B. Sigmon
Robert G. Walker
Clifteen Turbyfill Withers

1952

Harold E. Abercrombie
Quincie T. Curtis
Everette L. Dellinger
Joretta Whitener Duncan
Arvo B. Edema
Miriam Kikas Ederma
Ida Mae Norris Elliott
Loretta Adams Houck
Joan Petrea Kiser
James A. Kiser, Jr.
Ollie Patterson McKnight
Catherine Bowden Norris
Jeff Norris
Sue Pethel
Phyllis Blackwelder Perry
Harold G. Skinner
Nancy Foil Skinner
Harry W. Smith
Seth Thomas White
John Y. Yoder, Jr.

1953

John D. Bost
Pete L. Dry
Helen Clark Dunlap
Wallace Gilbert
Alvin L. Houck
Elizabeth Drye Lineberger
Betty Vaughn Moser
Nancy Kirby Phillips
Susan Stearnes Ramseur
Mary Grayson Sigmon
Lois Anne DeOrsey Snyder
Jane Sigmon Wolfgang
David L. Yoos

1954

Janice Clodfelter Agner
Terry W. Agner
Elizabeth Kirkpatrick Arndt
Martha Candler Bell
Martha Joyce Ellis
Charles E. Gardenhour
Fred Huffman
Herbert F. Kelly
Charles B. MacMurphy
Phyllis Karriker MacMurphy
Mary Anne Petrea Nelson
C. Ross Ritchie
Joe Anne Hall Ritchie
Margaret Fritz Schneider
William H. Shuford
Peggy Yount Triplett
Robert L. Troutman
Theresa Norris Yoder

1955

Sara Anne Cherry Dickey
Nancy Heavner Gilbert
Edna Mae Herman
Melba Taylor Holt

Alice Hunt Howell
Gene A. Mauney
George B. McLeod
Martha McRae
Anne Fisher Scott
Glenn A. Sigmon
Henry L. Smith
Elaine Sells Stiller
Margaret Lineberger Troutman
R. McCoy Turbyfill
Louise Ritter Waldrep
Mary Ann Wolfe Wright

1956

Margie Clark Bertie
Lois Koppen Bridges
Hilda Flowers Brittain
Johnny Carswell
Donald R. Deal
Nancy Cline Deal
J. A. Harbison
Johnny R. Hefner
Harry Hoyle
Frances Motsinger Jennings
William H. Jennings
Alice Patterson Lutz
Paul E. Lutz
William H. McCullough
Richard K. McMackin
Walter L. Roberts
Imogene Page Safrit
G. R. Shirley
Bill Sibler
D. W. Smith
Gerald S. Troutman
Margaret Franklin Troxler
Nellena Bright Turbyfill
David C. Wright

1957

Hazel Carpenter Beattie
Paulwyn L. Boliek
Margot Goetze Butchart
Emily Brittain Carswell
D. Leon Clark
William L. Dameron, Jr.
Arlene M. Dietrich
Carl Ficken, Jr.
Rheta Micol Fletcher
A. G. Jonas, Jr.
Joe W. Kaylor
Barbara Barger Hill
Virginia Ann Taylor Long
Dorothy Leatherwood Moore
James I. Peile, Jr.
Gertrude Castor Reynolds
Amelia Walker Ritchie
Mary Frances Gaston Roberts
Ruth Wike Rufty
Jane Bost Shaffer
Bruce H. Smith
M. Thomas Sublett
Marie Coulter Toney
Keith G. Troxler

1958

Nancy Seagle Carlson
Norma Brinkley Cobble
Alexander J. Daly, Jr.
Charles M. Drum, Jr.
Marjorie Kluttz Foster
Elizabeth Hamrick
Michael W. Hinshaw
Judith Ford Houser
Marty Jarvis
Earl Johnson
Evelyn Hudson Johnson
Patricia Ann Kagey
Daniel Casper Long
Princess Abernethy Mauney
Ruby Seagle McCathern
Charles H. McCoy, Jr.
Jeanette Gardenhour McCullough
John Kenton Moore
Patricia Beatty Moore
Helga Muiznieks
Blease K. Scott
Bobby K. Seitz
Charles M. Snipes
Betty Sink Sublett
Nancy Johnson Wilfong

1959

Betty Bostian Boliek
Luther C. Boliek
Sally Jo Koppen Boliek
Charles R. Bowers
Elberta Goins Coulter
Claude V. Deal, Jr.
Robert J. Echerd
Ruby Wingard Harriman
Linda Summey Hoyle
Martha Powell Jarvis
Linda Triplett Jonas
E. Edward Long
Bruce D. Martin
Margaret Gribble McSwain
John D. Moose
Barbara A. Peeler
Nellie Ruth Pruitt
Robert R. Rhyne, Jr.
Donald L. Safrit
Helen V. Sink
Elizabeth Anne Smyre
Mary C. Wise

1960

Edwin A. Cook
David W. Craft
Joyce George
Martha Senter Guiton
David W. Hoyle
J. Allen Kagey
Joy Silvis Keasey
Silvia Johnson King
Richard E. Maxey
James E. McBride
Linda Conrad Rhyne
Jo Ann Marchion Shaffer
Sarah Hamm Shirley
Don Paul Shook

1961

Barbara Marlene Allran
L. M. Amos, Jr.
John Barker
William G. Barker
Peggy Vaughn Besse
Elizabeth Herion Deal
Dorothy Kluttz Dry
Mickey W. Dry
N. D. Gardner
Floyd L. Herman, Jr.
Harold L. McSwain
Wendy Brokhoff Shook
Joyce Kendrick Pugh
Helgi Kuuskraa Shuford
Ruth C. Whittecar

1962

Rita Aderholdt Mull
Constance Rudisill Powell
Clarence Pugh
Carol Livengood Rabon
Gertrude Roberts
Betty Hackman Stevenson
William F. Stevenson, Jr.

1963

Brenda Eve Anthony
Rebecca Ann Coffey
Martha Anne Dale Craft
Ronald W. Fye
David L. Keck
Jewell Deal Long
Bonnie E. Rhyne
Jimmy E. Sain
Mary Ann Barger Shepherd
Thomas L. Wooten, Jr.
Linda Deal Yount

1964

Lewis Bradley
Linda Brown
Barbara Nix Cathey
Barbara Cline
Peggy Deal
Jeannette Gift DeVenney
Samuel A. DeVenney
James R. Ehlers
Carolyn Eleazer
Guy F. Fisher
Allan Freeman
Sandra Green
Donald H. Gurley
Carolyn Williams Hood
Sylvia Irvine
Mary Kearns
Timothy A. Keck
Brenda Wiliams McLean
Judith Scronce Prophet
Linda Raymer
Richard W. Rhyne
Mary Mauney Rhyne
Don R. Safrit
Steven L. Shelby
Robert Shore
Walter R. Shrum
Mary Helen Stasavich
L. Douglas Stowe
Doris K. Wiegand
Margie Price Wike
Louis Willard
J. Don Willis

1965

James D. Besse, Jr.

1966

Stanley E. Rieck

Others

Dr. and Mrs. Ira E. Bell
Robert Blumenthal
Arthur H. Burgess, Sr.
John Burn
Sadie Mengies Craig
Prof. and Mrs. H. L. Creech
Dr. Hugo L. Deaton
Alex George
L. C. Gifford
Mr. and Mrs. John R. Jones
Mr. and Mrs. R. M. Kiser, Sr.
G W. McCreary
Harley F. Shuford
Dr. and Mrs. Guy L. Shultz

1964-65
LOYALTY FUND COMMITTEE

James C. Barger '42, Chairman
Albert M. Allran '48
Stanley J. Corne '48
Charles D. Hemphill '34
J. W. McGee, Jr. '41
Hugh Moretz '34
Thomas W. Reese '48
L. Klynt Ripple '40
Edward S. Schenk
C. Miller Sigmon '41
Jesse C. Sigmon, Jr. '43
Charles M. Snipes '58

Notes About Alumni

'13 Mrs. D. C. **(Irene Tickle)** Holt, of Burlington, 73-year-old mother of six who are now all grown, was recently named Mother of the Year for 1965 by the Burlington Altrusa Club and the Burlington Merchants Association.

'15 Death claimed **Benjamin Thomas Hale** at the University hospital, Charlottesville, Va., on May 29. He was 73.

'20 Dr. **Karl C. Garrison** has retired from his position as chairman of education psychology at the University of Georgia. He now resides at Conover. He has, however, accepted a position with Appalachian State Teachers college as part-time professor education and psychology.

'26 The honorary degree of doctor of divinity was awarded to the Rev. **Samuel L. Sox,** pastor of First Lutheran church in Greensboro, by Lenoir Rhyne college at its May 31 graduation program.

'27 Mrs. George B. **(Rebecca Castor)** Means of Concord was elected Mother of the Year for 1965 by Cabarrus home demonstration women. Mrs. Means is the mother of five children and three stepchildren. In addition, she is a fourth grade teacher at Mt. Pleasant school.

The pastor of First Lutheran church, Albemarle, for the past 16 years, Dr. **J. White Iddings,** has accepted a call to special service to become Lutheran hospital chaplain in the Durham area.

'28 The manager of the Hickory Howard Johnson's motel, **S. Delmas George,** was recently featured in the Neighboring Notable section of the Hickory Daily Record. Mr. George is director of the North Carolina Motel association and serves as president of the Hickory Lions club. He has been manager of the Hickory motel since 1957.

'31 **Harry Lemon** of Rowland has resigned his position as eighth grade teacher at Rowland city schools. He will be employed with the safety division of the department of motor vehicles.

'32 The principal of Newton-Conover high school, **Rufus L. Rhyne,** resigned the post this spring. He had held the position since 1937.

'33 The Rev. **Harlan Creech, Jr.**, minister of First Methodist church, Salisbury, has been transferred to the position of district superintendent in charge of Mecklenburg's 65 Methodist churches. He was awarded the honorary degree of doctor of divinity during the graduation exercises at Pheiffer college on May 17.

'34 A retired school teacher and businessman, **B. L. Heavner,** of Hickory, died Dec. 20. He was the husband of Irene Sox Heavner.

'35 The honorary degree of doctor of divinity was awarded to the Rev. **John K. Lasley,** pastor of St. John's Lutheran church, Statesville, by Lenoir Rhyne college at its May 31 graduation program.

'36 **Eugene M. White,** of Hudson, has been named superintendent of the Caldwell County school system and assumed his new position on July 1. He has served as principal of Mt. Pleasant high school and as principal of Mountain View high school, both in Wilkes County. He has also served as principal in the Hudson school district.

'37 The children of the Rev. and Mrs. **L. Clement (Helen Yoder) Hahn** honored them May 16 at a reception at Hildebran. The occasion commemorated the 25th anniversary of their marriage, as well as the pastor's 25th year in the Lutheran ministry. Dr. **Ernest L. Misenheimer,** a Lenoir Rhyne classmate of the Pastor and Mrs. Hahn, delivered the message for the service at the church.

The Rev. **George A. Phillips,** pastor of Faith Lutheran church, Conover, was honored at a reception on the 25th anniversary of his ordination into the ministry May 30 at the church. The reception was sponsored by the ladies of the congregation. Pastor Phillips was ordained at St. Andrew's Lutheran church, Hickory, on May 30, 1940.

'39 The director of the Wittenberg University School of Music and conductor of the Wittenberg Choir, Dr. **L. David Miller,** will make two overseas trips during the coming academic year. In September and October Dr. Miller will accompany 14 members of the choir on a trip to Europe, where the group will entertain U. S. servicemen. In June and July of 1966 Dr. Miller will travel with the 65-voice choir on a world concert tour.

Dr. **Inez Seagle** was recently promoted to the rank of full professor at Capital university in Columbus, Ohio. Dr. Seagle joined the faculty last fall as associate professor and chairman of the department of sociology.

CLASS OF 1915 members held a 50th reunion class breakfast at the home of Mrs. Kathryn Aderholdt Frye in Hickory to begin their Alumni Day schedule of events on May 29. The class also ate together during the noon luncheon at the college and held a reunion meeting during the afternoon. Class President C. N. Yount of Statesville served as chairman for the reunion and presided at the meeting; Mrs. Chloe Aderholdt Byerly of Lexington is secretary of the class.

'40 The first full-time secretary of the South Carolina Synod of the Lutheran Church in America is the Rev. **Herman W. Cauble.** He assumed the office this summer after serving as pastor of the Lutheran Church of the Ascension, Columbia, S. C., for 16 years. He will continue to reside in Columbia.

The superintendent of the Lincoln County school system, **Norris S. Childers,** was recently featured in the Neighboring Notable section of the Hickory Daily Record. Mr. Childers has spent 36 years in the field of education as student, teacher, coach, principal, and superintendent.

Mrs. **Louise Greever** Elliott, instructor in English, has recently been appointed to the faculty at Guilford college. She has been teaching a limited number of courses at the downtown division of the college for three years.

'41 **J. W. McGee, Jr.** won election to the position of alderman at large in the May 4 Concord city election. He is an official at Citizens National bank, where he has served for 14 years.

'42 The new pastor of Our Saviour Lutheran church, Norge, Va., is the Rev. **James K. Cobb.** He assumed the pastorate June 15 following seven years as pastor of Emmanuel Lutheran church, Roanoke, Va.

The principal of Lake Forest school in Wilmington, Mrs. Manley **(Mary Cooper)** Williams, retired last month after 23 years in the position. She has served in the New Hanover County school system for 39 years.

Ralph Gurley was recently elected chairman of the High Point Red Cross chapter.

Mrs. James **(Virginia Russell)** Johnson, 45, widow of the founder of Johnson Motor Lines, died recently in a fire that burned her home in Charlotte.

'45 The Orlando, Fla., chapter of the National Secretaries association has picked Mrs. Freddie **(Ruby Julian)** Dethlefsen "Secretary of the Year". She is secretary to J. K. Galloway, head of Winter Park's telephone company.

'46 **Larry Penley,** director of adult education at Catawba Valley Technical Institute near Hickory, has been named president of the Catawba County Alumni chapter of Appalachian State Teachers college.

'47 Death claimed **H. Grady Stephens, Jr.,** 42, at Smyrna, Ga., May 31. The former Hickory attorney and General Electric plant employee had been associated with the Cochran-Carriker-Stephens law firm at Smyrna since 1961.

'49 Great Lakes Carbon Corporation has promoted **Edward W. Cline** of Morganton to the position of financial planning administrator of the graphite products division. Mr. Cline was formerly the plant accountant.

A Charlotte attorney and 1942 graduate of Harrisburg High school, **Harry Faggart,** was the speaker for the commencement

CLASS OF 1940 members celebrated their 25th anniversary reunion during Alumni Day festivities on the Lenoir Rhyne campus in May. Their meeting, attended by 20, featured the distribution of a booklet containing greetings from other members of the class. Officers elected at the meeting were Melvin Gantt of Winston-Salem, president; Mrs. Joan Whitener Andrews of Lexington, vice president; and Miss Lucille Love of Newton, secretary.

exercises held at the school May 26.

Miss Margaret Louise Brown of Gastonia and **David Andrew Jones,** also of Gastonia, were married June 10. Mrs. Jones is a member of the faculty of Grier junior high school. Mr. Jones is associated with the Anthony-Adams Insurance agency. The couple resides in Gastonia.

Dr. **William F. Little** has been named chairman of the department of chemistry at the University of North Carolina at Chapel Hill. He assumed his duties July 1.

Mrs. Moody B. **(Eunice Paige)** Drum of Maiden has been granted a $2,000 scholarship to attend the library school of the University of North Carolina at Chapel Hill. She will pursue a masters degree in library science. She has been a library assistant at the Catawba County library since April, 1964.

Edwin L. Rogers of Charlotte and Hickory has been awarded an Earhart fellowship for graduate study in economics at the University of North Carolina at Chapel Hill. Mr. Rogers is a candidate for the Ph. D. degree in labor economics. He plans to go into college teaching.

'51 Mr. and Mrs. William H. **(Ruth Wingard)** Sesenbrenner and family have moved to Huntington Beach, Calif., where Mr. Sesenbrenner has been assigned to the Huntington Beach division of Douglas Aircraft for the summer months.

'53 The Rev. **Paul L. Conrad,** pastor of St. Paul's Lutheran church, Statesville, delivered the baccalaureate sermon for the Harmony high school graduation May 30.

'55 Filling the post of plant superintendent at Rudin & Roth Hosiery's new Homespun Plant in Lincolnton is **William E. Anderson.** He was formerly an executive at Knit-Sox Knitting mills and before that with Kayser-Roth Hosiery, both in Hickory.

Miss **Betty Joe Taylor** of Newton, recent graduate of the University of North Carolina with a master's degree in social work service, has been employed as a social worker at the Veterans Administration hospital in Salisbury.

'56 The National Science Foundation has awarded a $25,000 two-year grant to Dr. **Paul E. Lutz,** biologist at the University of North Carolina at Greensboro, to initiate and support an investigation of the dragonfly.

Dave Wright of WFMY-TV of Greensboro has recently been promoted to the position of public affairs director. He formerly held the position of special assignments reporter.

'57 Mr. and Mrs. Jake **(Ellen Basinger)** Walters of Anderson, S. C., announced the birth of their first child, Joseph Alva, Jr., on July 20, 1964.

The extension director of basic adult education at Rowan Technical institute, Salisbury, is **G. Keith Boyles.** He was formerly associated with the Davidson County Industrial Education center where he was director of the evening school.

W. Roe Gabriel was recently appointed manager of the time payment department and assistant vice president of the National Bank of South Carolina in Columbia. Mr. and Mrs. Gabriel also announced the birth of their first child, a son, Darien Robert, on May 3.

The new director of college relations for Chowan college, Murfreesboro, is the Rev. **Harvey W. Harris,** former pastor of Pisgah Baptist church, Casar. He assumed his new duties this month.

Dr. Eddie Stiles began general practice of medicine in Apex this summer. He received the M.D. and M.S. degrees at the University of North Carolina and completed two years of post-graduate study at Roanoke Memorial hospital as a rotating intern and resident in internal medicine.

Raeford A. Thomas of Hiddenite has resigned as an Iredell County sanitarian to

become an agent for Nationwide Insurance company. Mr. Thomas, a part-time agent for Nationwide Insurance company since 1961, continues to reside in Hiddenite.

'58 **Edwin Burr** of Whiteville instructed an adult education class in business mathematics in Chadbourn last spring. The class was sponsored by the Southeastern Community College of Columbus County.

Donald H. Carpenter has been promoted to assistant vice president by the board of directors of the First Citizens Bank and Trust Company in Raleigh. He has been with First Citizens since 1962.

Robert J. Clark of the Newton-Conover area has been promoted to the position of vice president with the Republic Packaging company, Conover.

The new pastor at Merrimon Avenue Baptist Church, Asheville, is the Rev. **Bill H. Cline,** who recently moved from the High Point Baptist church.

Miss Florence Gwendolyn Childers of Valdese became the bride of **Edsel Franklin Johnson** of Hildebran June 5 in Connelly Springs. The bride is employed at the Pons division of Albe-Waldensian, Inc. Mr. Johnson works for the Hildebran post office. The couple lives in Hildebran.

'59 Miss Nancy Louise Fabian became the bride of **Victor Lee Casper, Jr.** on May 16 in Cleveland, Ohio. The bride was formerly employed by Lamson and Sessions company in Cleveland. Mr. Casper is employed as sanitation engineer with the public health service in Cleveland.

Mrs. Dean **(Anita Flowers)** Isenhour painted a mural which has been installed behind the baptistry of Sandy Ridge Baptist church in Hickory. The oil painting, which is ten feet by four feet in size, presents a three-deminsional scene depicting the Jordan river as an oasis in a vast dry region. Mrs. Isenhour is studying commercial art through the Artist's school in Westport, Conn.

The Rev. **Ernest E. Long,** called by the Board of World Missions of the Lutheran Church in America to serve as a missionary in Liberia, Africa, was commissioned June 27 in Beth-Eden Lutheran church, Newton. He was pastor of Mt. Moriah Lutheran church, China Grove, from 1962 to 1964. Since then, he has been studying at the Lutheran School of Theology, Maywood, Ill.

Barry H. Jacobs of Rego Park, N. Y., and Miss **Jenny Barbara Rhyne** of Charlotte were married on June 20. Mrs. Jocobs teaches at Our Saviour Lutheran school in Rego Park, N. Y. Mr. Jacobs is an intern at St. Alban's Naval hospital on Long Island. They reside in Cedarhurst, N. Y.

The degree of master of arts in teaching was granted to Miss **Mary Wise** by the University of North Carolina at Chapel Hill in January. Miss Wise is a seventh-grade English and social studies teacher at Knox junior high school in Salisbury.

'60 Mr. and Mrs. **Kirby Beam** and family left Hickory in June where Mr. Beam was employed by Shuford Mills, Inc. as assistant quality control manager. They have moved to Savannah, Ga., where he is employed by Guerry Lumber company.

Mr. and Mrs. **Charles R. Brown** of Rossville, Ga., recently announced the birth of a daughter, Malinda Gay.

First Lieut. **Peter M. Buff, Jr.** was a member of the U. S. Air Force's air rescue service forces deployed around the world in support of the four-day Gemini two-man space flight from Cape Kennedy. Earlier, he and the members of his crew assigned to Lajes Field, Azores, were credited with saving the life of the chief officer of the Panamanian ship, Routa. Lt. Buff, a navigator, and other members of his crew were dispatched to the ship when notified that the officer had been seriously injured in a signal rocket explosion. Three pararescue men of the crew parachuted to the area and quickly administered first aid to the injured officer.

Dr. Tongsu Kim and Miss **Kathleen Elizabeth Carroll** were married on April 17 at Hudson. The bride is employed by the vocational rehabilitation department in Morganton. Mr. Kim, who completed psychiatry residency at the University of North Carolina at Chapel Hill, is clinical director of psychiatry at Western Carolina center.

Barney Coffey, a Kings Creek high school teacher, was one of the 100 junior high school teachers in the state chosen to attend the North Carolina Advancement school in Winston-Salem June 21 through Aug. 13.

Walter Joe Jacumin has been elected president of the student body at the Medical College of Virginia.

Dr. and Mrs. **Thomas Terry (Phyllis Carolyn Clodfelter) Thompson** of Norfolk, Va., announced the birth of their first child, Mark Christopher, on August 9, 1964.

'61 Troy Thomas Jenkins of Gastonia and Miss **Cecil Christine Clay** were united in marriage April 4 at Penelope Baptist Church, Hickory. They live in Gastonia where Mrs. Jenkins works at Gaston Memorial hospital. Mr. Jenkins is employed by the Palmetto State Life Insurance company.

Edward Luther Counts of Burkes Garden, Va., graduated from the Lutheran Theological seminary May 20 receiving the bachelor of divinity degree. He was ordained at Norfolk, Va., on June 13.

Mr. and Mrs. Charles R. **(Christine Gibson)** Brown of Rossville, Ga., recently announced the birth of a daughter, Malinda Gay.

Mr. and Mrs. **Thomas O. (Nancy Conelly)**

Henderson announced the birth of a son, Mark Thomas, on May 19. Mr. Henderson received the master's degree from North Carolina State university last year and was a recipient of a public health service fellowship last February. He is now working toward a Ph.D. in bacteriology and nutrition at North Carolina State University.

Robert C. Mitchum, Jr. of Springfield, Ohio, became a Lutheran minister on June 6 at Augsburg Lutheran church, Winston-Salem. He received his bachelor of divinity degree from the Lutheran Theological Southern seminary on May 20. Last month he assumed duties as pastor of the Stephens City parish, Stephens City, Va.

Rick Sherrill has taken over management of the Burger Chef on Dixon boulevard in Shelby. He is former manager of two B&L gas stations in Hickory.

Mr. and Mrs. **William A. Sigmon** of Hickory announced the birth of a son, William Brian, on April 9.

'62 Mr. and Mrs. A. Douglas **(Martha Barr)** Gilbert recently moved to Sarasota, Fla. where he will open a new office. He is the manager of Domestic Finance company.

Southern College of Optometry, Memphis, Tenn., granted the doctor of optometry degree to **Fred S. Cloninger** on June 5. Dr. Cloninger has opened an office in Gastonia.

Mrs. **Katherine Workman Finger** has been assigned to teach the first grade at Thornton School in the Newton-Conover school system this fall. She has taught at Banoak for the last two years.

Mr. and Mrs. Kirby **(Lynda Guerry)** Beam and family left Hickory in June where Mr. Beam was employed by Shuford Mills, Inc. as assistant quality control manager. They have moved to Savannah, Ga., where Mr. Beam is employed by Guerry Lumber company.

Miss Penn Hunt MaDan of Hickory and **Cloyd Avon Hager,** also of Hickory, were married June 19 in Hickory. Mrs. Hager is now attending Lenoir Rhyne. Mr. Hager is affiliated with Fidelity Federal Savings and Loan in Hickory.

Miss **Rose Mary Hardy** of Hickory became the bride of John Patrick Roseback at First Presbyterian church, Hickory, on April 10. They live in Hickory where Mr. Roseback is employed by Hickory-Fry Furniture company.

Robert Dale Harmon of Bessemer City recently received his bachelor of divinity degree from the University of the South at Sewanee, Tenn.

Thomas F. Lafone now lives in Los Angeles, Calif., where he has accepted a scholarship to study physics and math at UCLA.

Miss Rebecca Alice Freeman of Statesville became the bride of **Tony Michael McClamrock** of Concord on June 11 at Statesville. The bride is a rising senior at Lenoir Rhyne. Mr. McClamrock is a coach and teacher at Statesville senior high school.

Miss **Bettie Opal Moretz,** a sociology instructor at Moravian college, Bethlehem, Pa., received her master's degree from Duke university in Durham last month.

Dr. and Mrs. Glenn N. **(Nancy Mosteller)** Love moved in June to Lexington, Ky., where he began his medical intern work at the University of Kentucky. Dr. Love received his medical degree from the University of North Carolina June 8.

Mr. and Mrs. William A. **(Carolyn Rudisill)** Sigmon announced the birth of a son, William Brian, April 9.

William G. Howell and Miss **Hope W. Wray** of Burlington were married June 19 at Macedonia Lutheran church, Burlington. The bride has taught second grade at Eastlawn school for the past three years. Mr. Howell is a member of the advertising staff of the Burlington Times-News.

Paul Wright completed his work for the M.S. degree in November at the University of Utah. He is continuing his work there, working toward a Ph. D. degree in genetics.

Miss **Carolyn Rebecca Yount** of Winston-Salem became the bride of Donnie Gale Thomas, also of Winston-Salem, in May. Mrs. Thomas is a commercial teacher at Griffith high school in Winston-Salem and is a part-time graduate student at University of North Carolina at Greensboro. Mr. Thomas is presently employed as a development engineer at Western Electric company in Winston-Salem.

'63 Miss **Virginia Williamette Black** of Cherryville became the bride of Robert Fitzhugh Shelby III of Belmont June 12 in Cherryville. The couple will live in Columbia this fall where the bride will teach. Mr. Shelby will resume his studies at Lutheran Theological Southern seminary.

Jerry L. Brooks recently joined Union Trust company in Rutherfordton as manager of the installment loan department. He was formerly employed with M & J Finance corporation in Monroe.

Miss **Carolyn Payne Elkin** of Lenoir has accepted a teaching position at Dade junior college in Miami, Fla. She recently received her M. A. degree from Appalachian State Teachers college.

Miss Mary Ann Johnson of Kannapolis and **Benny Max Kennerly** of Concord were married June 26 in Kannapolis. Mr. Kennerly is associated with Travelers Insurance company in Columbia, S. C., where they will live.

Carl C. Long, Jr. is now research director of the Asheville Chamber of Commerce. He was formerly with the Borroughs Corporation—Todd Division of Atlanta, Ga.,

and the Superior Cable Corporation of Hickory.

Miss Mary Neil Anderson of High Point became the bride of **Alan Reid Pearson** of East Orange, N. J., June 26 in High Point. Mrs. Pearson will teach this fall in the New Jersey school system. Mr. Pearson is employed with General Motors in Bloomfield, N. J. They reside in West Orange, N. J.

Mr. and Mrs. **Donald Wayne Smith** of Decatur, Ga., announced the birth of a son, Michael John, on July 16, 1964. Mr. Smith, a student at Columbia Theological seminary in Decatur, has begun service as student supply pastor at First Presbyterian church in Kannapolis. He is serving the church during the summer months.

Phillip E. Turner of Lawndale received the D.D.S. degree June 13 from the University of Tennessee Medical Units in Memphis. Upon graduation he entered the U. S. Navy for two years.

First Methodist church in Hickory was the setting June 12 for the wedding of Miss Glenda Kay Johnson of Charlotte and Lt. **David Norman Webber** of Syracuse, N. Y. The bride has taught fourth grade at Lansdowne elementary school in the Charlotte-Mecklenburg school system. Mr. Webber is serving with the U. S. Air Force. In August he will be stationed in the Phillipines where the newlyweds will make their home.

'64 Allen B. Hayes of Hickory and Miss **Sally Balentine** of Waynesville were united in marriage June 6 in Waynesville. Mrs. Hayes is a member of the nursing staff of the Haywood County hospital. The couple lives in Asheville.

Jacob H. Barnhardt, Jr. of Lenoir has been appointed graduate assistant in the department of athletics at Appalachian State Teachers college, Boone.

Miss Betty Ann Fulp of Charlotte became the bride of **Richard Charles Bohart** of Fayetteville June 19 in Charlotte. Mrs. Bohart will teach at Spring Lakes this fall. Mr. Bohart is working for the federal health board in Fayetteville where they live.

Pvt. **Arthur Lee Bolick** is serving with the 11th Engineer battalion in Korea. Pvt. Bolick is a chaplain's assistant in the battalion's headquarters company.

Miss **Judith Elaine Davis** of Salisbury and Second Lieut. Owen Robert Hill of Grand Forks Air Force base, Grand Forks, N. D., were married on April 11 at Kimball Memorial Lutheran church, Kannapolis. They live at Grand Forks, N. D. Mrs. Hill is a member of the Foyden high school faculty.

John Paul Stinson Durant of Bay Minnette, Ala. and Miss **Ruby Ailene Fulbright** of Connelly Springs were united in marriage recently. The bride has filled positions on the nursing staffs at Forsyth Memorial hospital in Winston-Salem and Grace hospital in Morganton. Mr. Durant is an engineering associate with Western Electric company in New York City, where they live.

Marion Kirby of Hickory has accepted a position as teacher and coach at Edention high school in Edenton. He will teach physical education, coach the baseball team, and assist in coaching the football squad.

The marriage of Miss **Barbara Jean Nix** of Canton and Ensign Kenneth Howard Cathey, USNR, also of Canton, was solemnized April 19 in the Bethel Methodist church, Canton. Mrs. Cathey has recently been employed at the VA hospital

CLASS OF 1949 members took honors with the largest class attendance at Alumni Day on the Lenoir Rhyne campus May 29. Thirty members and friends were present. Harold Cline of Concord served as reunion chairman, and Mrs. Vivienne Poteat Stafford of the same class served as chairman of a special committee to plan the 1949-50 student body reunion which followed the class reunions. More than 80 alumni of the Classes of 1949, 1950, 1951, and 1952 attended the student body reunion.

at Oteen. Ensign Cathey is now in naval aviation school at Pensacola, Fla. They live in Warrington, Fla.

George Prevette of Hickory, a junior at Lutheran Theological Southern seminary in Columbia, S. C., is serving as a summer assistant student pastor at St. John's Lutheran church, Charleston, S. C.

H. G. Royall, Jr. of Morganton, audiologist at the North Carolina School for the Deaf, received his master of arts degree from Appalachian State Teachers college, Boone, on May 28.

Miss Virginia Williamette Black of Cherryville became the bride of **Robert Fitzhugh Shelby III** of Belmont June 12 in Cherryville. The couple will live in Columbia, S. C., where the bride will teach, and he will resume his duties at Lutheran Theological Southern seminary.

'65 Alan Reid Pearson and Miss **Mary Neil Anderson** were united in marriage June 26 in High Point. Mrs. Pearson will teach this fall in the New Jersey school system. Mr. Pearson is employed with General Motors in Bloomfield, N. J. They reside in West Orange, N. J.

Miss **Carol Ann Beaver** of Statesville and Robert Theodore Lomax, also of Statesville, were united in marriage June 5. The bride will teach biology at Guilford school, Guilford College. Mr. Lomax is employed by Paul Rose, Greensboro. They live in Colfax.

The summer vicar at St. James Lutheran church, Concord, is **Perry Beaver** of China Grove. He will begin studies for the Lutheran ministry in September.

Miss **Barbara Beck** of New Bern is employed at Lutheridge summer camp at Arden this summer, and will teach in the Winston-Salem schools in the fall.

Tony Maxton Litten of Gibsonville and Miss **Pamela Sue Boone** of Burlington were united in marriage June 6 in Burlington. The bride will teach at Elon College public school this fall. Mr. Litten will graduate from High Point college in January 1966 with a degree in business management. The couple resides in Gibsonville.

Miss **Mary Ann Bost** of Hickory received her bachelor of arts degree in physical education from the University of North Carolina June 7. She will teach at Burrough high school in China Lake, Calif.

Miss **Jane Cashion** of Hamlet plans to teach in Belmont in the fall.

Miss **Marcia Jacquelyn Dean** of Charlotte became the bride of Frank Richard Evans on May 23 in Morganton. Mrs. Evans is employed at Presbyterian hospital in Charlotte; Mr. Evans is employed at Faucom's Transfer and Storage company.

Miss Martha Elizabeth Sigmon of Hickory and **Ralph A. Drum, Jr.** of Conover were married in Newton June 4. The bride is a freshman at Charlotte Memorial school of nursing. The bridegroom will be working in Charlotte where the couple will make their home.

Mrs. **Ruby Deaton Harbison** has been awarded a graduate assistantship in biology at Appalachian State Teachers college.

Mt. Zion Lutheran church, Hickory, was the setting for the April 10 wedding of Patricia Elaine Flowers and **John Joseph Hicks, Jr.** They live in Hickory where Mrs. Hicks is employed by Newton Medical clinic; Mr. Hicks is employed by Simmons Pharmacy in Viewmont.

Miss **Jane Carolyn Horne** of Statesville became the bride of James Robert Riley, also of Statesville, June 3. The bride has accepted a teaching position for the next year at the N. B. Mills school in Statesville. Mr. Riley is now employed by Harris-Teeter supermarket in Statesville.

Buford L. Cabaniss, Jr. of Conover and Miss **Mary Ann Isenhower** of Newton were married on June 21. The bride will teach at Rhyne elementary school in Gastonia this fall. Mr. Cabaniss is employed by Beam and Lewis, Architects.

Ed Monroe Ketchie, Jr. of Kannapolis has been awarded a graduate assistantship at New York university. He will major in college union administration.

Miss **Carol Elizabeth Kiser** of Lincolnton became the bride of Jerry Lee Porter of Cherryville on June 26 in Lincolnton. Mrs. Porter teaches in the Lowell school system. Her husband is employed by Dora Yarn mills.

Halkard Edward Mackey, Jr. has been awarded a National Aeronautics and Space Administration fellowship in biology from the University of Tennessee.

Troy Thomas McMahon of Morganton has accepted a position with Dan River mills in Danville, Va.

Ronal H. Mehlin has been awarded a $2,400 Wilder fellowship for use at Bowman-Gray School of Medicine. Mr. Mehlin majored in biology during his under-graduate program. He will use the fellowship for work toward the Ph.D. degree in biochemistry.

The Goodman Foundation of Salisbury has given **Steven Lee Moose** of Salisbury a $500 grant for use at the Lutheran Theological Southern seminary during the next year.

Miss **Thelma Elaine Morgan** and Wildred Ernest White were married April 10, in Salisbury. They live at Richmond, Va., where Mrs. White attends the Richmond Professional Institute. Mr. White is employed as special representative with Peoples National Fund, Inc.

Miss **Anne Michael Newton** of Hickory became the bride of Robert Louis Samsot of New Orleans, La., June 9 at Chapel Hill. They live in Denver, Colo., where he is employed by the Rocky Mountain News.

Ralph K. Ostrom, Jr. of Marion, a senior at Erskine college in Due West, S. C., has been awarded a teaching fellowship at Clemson university for the 1965-66 year. He will study for the master of arts degree in English.

Vernon Ray Parish of High Point has been awarded a graduate assistantship at New York university. He will major in college union administration while at the university.

Mr. and Mrs. Edgar Lee **(Jean Pope)** Miller of Claremont announced the birth of a son, Dwayne Eddy, May 29.

James M. Radcliffe of Morganton and Miss Alice Faye Sherrill of Hickory were united in marriage on April 19 at Bethany Lutheran church, Hickory. The bride is a senior in the Lenoir Rhyne-Grace hospital school of nursing. Mr. Radcliffe is employed in Morganton as an agent for the Metropolitan Life Insurance Company.

Allen D. Frady of Dallas and Miss **Carolyn Elaine Smith** of Hickory were married in Hickory June 5. Mrs. Frady taught at Oakwood school in Hickory, and beginning in the fall will teach in Knoxville, Tenn. Mr. Frady is employed by Bahnson Service company of Winston-Salem. He will be working toward his masters degree in political science at the University of Tennessee, Knoxville, in the fall. The couple will live with the bride's parents in Hickory until August when they will move to Knoxville.

Miss **Gaynelle Stinnet** of Bessemer City has accepted a teaching position with the school system of Winter Park, Fla., where she will teach the first grade.

Miss **Kay Teague** of Hickory became the bride of Robert Eugene Ullman of Hickory June 10 in Hickory. The bride will teach at St. Stephens elementary school this fall. Mr. Ullman is presently attending Lenoir Rhyne.

Paul D. Williams of Granite Falls has been appointed by the Salisbury city schools to teach social studies.

Robert Howard Yoder of Hickory has accepted a position at the Newport News Shipbuilding and Dry Dock company at Newport News, Va. He assumed his duties this month in the water analysis division of the testing laboratory.

Robert James Zande has been awarded a graduate fellowship in physical education at Appalachian State Teachers college, Boone.

ARE YOU MOVING?

If so, let us know in advance. It will prevent your missing the next Alumni Bulletin and save your college added expense.

Alumni Office

Lenoir Rhyne College
Hickory, North Carolina

Please change my address to:

Name .....

Street .....

City and State ..... Zip Code .....

This change becomes effective .....

Remarks (or news for our next issue):

LENOIR RHYNE COLLEGE
1965 FOOTBALL SCHEDULE

Date	Opponent	Place	Time
Sept. 18	*Wofford	Hickory	8:00
Sept. 25	Presbyterian	Hickory	8:00
Oct. 2	Newberry	Hickory	8:00
Oct. 9	Appalachian	Boone	8:00
Oct. 16	*Frederick	Portsmouth, Va.	2:00
Oct. 23	Western Carolina	Cullowhee	8:00
Oct. 30	*Carson-Newman	Jefferson City, Tenn.	8:00
Nov. 6	*East Carolina	Greenville	2:00
Nov. 13	**Elon	Hickory	8:00
Nov. 25	Catawba	Hickory	2:00

**Homecoming *Non-conference game

SEASON TICKETS for Lenoir Rhyne's five home football games, priced at $13.50, will go on sale August 16. Requests should be mailed to: Department of Athletics, Lenoir Rhyne College, Hickory, N. C.

Alumni Office

Lenoir Rhyne College
Hickory, North Carolina 28601

Miss Aileen Aderholdt
526 First St. N. W.
Hickory, N. C. 28601
F

Return Requested